

VIOLINO DI FILA

Concerti:

W. A. Mozart primo movimento di un concerto per violino e orchestra a scelta tra KV207, 216, 218 o 219

Passi d'orchestra & a solo

ESTRATTI DA:

- J. S. Bach, Suite n.3 in re maggiore per orchestra BWV1068
- W. A. Mozart, Sinfonia n. 39 in mi bemolle maggiore K543
- F. Mendelssohn, Sogno di una notte di mezza estate, Scherzo
- G. Verdi, La forza del destino, Sinfonia
- G. Verdi, La Traviata, Preludio atto I
- G. Verdi, Falstaff, atto I, Allegro presto dopo il numero 13
- R. Strauss, Don Juan
- S. Prokof'ev, Sinfonia n. 1 in re maggiore, op. 25 "Sinfonia classica"
- G. Mahler, Sinfonia n. 10 in fa diesis maggiore

Violino I

Johann Sebastian Bach
Orchestral Suite No. 3
In D Major, BWV1068

Ouverture

5

9

14

19

22

25

29

33

36

39

J.S. Bach — Suite No.3

Violino I

2

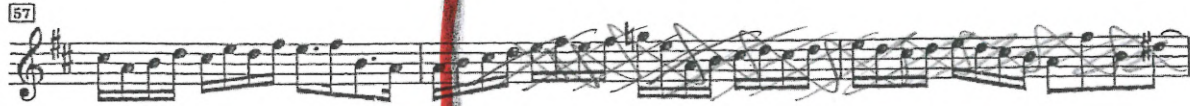
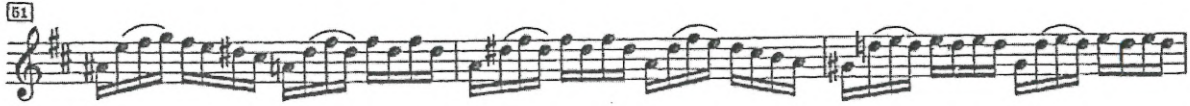

W.A. MOZART

SINFONIA N° 39

Finale
Allegro

Ein Sommernachtstraum.

Allegro

Ouverture.

8

Scherzo. *V* Allegro vivace.

VIOLINO I.

Nº 1.

16

pp

pp *cresc.*

pp *cresc.*

sf *sf* *sf* *p*

sf *pp*

pp

p *cresc.*

dim. *al pp*

A

B

C

D

GIUSEPPE

VERDI

LA FORZA DEL DESTINO

N

ppp leggerissime e tutte staccate

pp

pp

pp

cresc.

f

0

LA TRAVIATA

VIOLINO I.^o

G. VERDI

PRELUDIO

N.º 1

ADAGIO

SOLI
DIVISI

ppp

TUTTI

con espress.

allarg. e dim.

p

pp

A 2345

KALMUS ORCHESTRA LIBRARY

FONDAZIONE ARTURO TOSCANINI
ARCHIVIO MUSICALE

GIUSEPPE VERDI

FALSTAFF

Commedia lirica in Three Acts

Allegro presto

vieta...Chi? L'o_nore! Ehi paggio!

pp

f

pp

f

pp

f

Don Juan

[Symphonic Poem]

ORCHESTRA SIMFONICA DELL'EMILIA - ROMAGNA
" Arturo Toscanini "
ARCHIVIO MUSICALE

D.C

1

VIOLINO I

R. Strauss, Op. 20

Allegro, molto con brio

ff *fff*

mf *ff*

fff

ff *pp* *ff*

pp *f* *pp* *cresc.* *ff*

tratt. tranquillo

pp *f*

molto vivo

CLASSICAL SYMPHONY

Violin I

I

CONSIGLIO INTERNAZIONALE
ARCHIVIO MUSICALE

S. Prokofiev, Op. 25.

Allegro con brio

ff *p* *ff* *p* *leggiere*

pp *mp* *pp* *mp* *pp*

1 *ff* *p* *leggiere* *pp* *mp* *pp*

2 *mp* *f* *p* *pp* *p*

3 *f* *pizz.* *1 arco* *p* *pp*

4 *f* *mf* *dim.* *mp* *p* *mp* *mf* *f*

6 *pp* *con eleganza sul punto del arco* *pp*

pp *sul punto del arco*

8 *pp*

G. Mahler - Sinfonia n. 10

20

a tempo

Exoril' VLN 10

in a tempo (fliegend)

L'espess

151 *ff* *p sub*

154 *cresc.*

157 *p sub* *f* *p sub* *ff* *p sub* *ff* *motto cresc.*

160 *p* *mf* *ff* *mf* *f* *ff* *sf* *p*

162 *pp sub*

164 *cresc.*

166 *dim* *sf* *f*

169 *dim* *sf* *f*

171 *ff* *+ mosso*

et was frischer, wie vorher

173