

PROGRAMMA CONCORSO PER
SECONDO CONTRABBASSO
CON OBBLIGO DELLA QUINTA CORDA E DELLA FILA

DA ESEGUIRSI CON ACCORDATURA DA ORCHESTRA

REPERTORIO SOLISTICO:

- **H. Fryba**, Preludio da Suite in stile antico in sei movimenti per contrabbasso solo

PASSI ORCHESTRALI:

- **J. S. Bach**, Concerto in Mi maggiore per violino e orchestra, BWV 1042 (secondo movimento)
- **J. S. Bach**, Concerto brandeburghese n. 3 in Sol maggiore, BWV 1048 (primo e terzo movimento)
- **L. van Beethoven**, Sinfonia n. 5 in Do minore op. 67 (secondo e terzo movimento)
- **L. van Beethoven**, Sinfonia n. 7 in La maggiore, op. 92 (primo movimento)
- **J. Brahms**, Sinfonia n. 2 in Re maggiore per orchestra, op. 73 (primo movimento)
- **F. Mendelssohn-Bartholdy**, Sinfonia n. 4 in La maggiore "Italiana", op. 90 (quarto movimento)
- **W. A. Mozart**, Sinfonia n. 40 in Sol minore, K 550 (primo e quarto movimento)
- **W. A. Mozart**, Le nozze di Figaro (overture)
- **G. Verdi**, La traviata (atto I, scena IV)
- **G. Verdi**, Otello (atto IV)
- **G. Verdi**, Falstaff (atto III)
- **R. Wagner**, Die Walküre (atto I, preludio e scena I)
- **R. Strauss**, Ein Heldenleben, poema sinfonico, op. 40

SUITE

(im alten Stil)
in 6 Sätzen
für Kontrabaß allein

1. Prélude

HANS FRYBA

Allegro moderato

mf *dim.*

p

mf *p*

1 1 4 2 1 0 1 2 1

p *cresc.*

p sempre *f*

f *p sempre*

cresc.

DOUBLE BASS

Adagio

Johann Sebastian Bach
Brandenburg Concerto No. 3
In G Major, BWV 1049

Violone

*Il RE Grave è da considerarsi un' ottava sopra

Violone

3. Allegro

Viol. I

Viol. II

Viol. III,
Va. I, II, III

5

6

9

13

16

Viol. II

Viol. III,
Va. I, II, III

19

22

25

Sinfonie Nr. 5
c-moll / C minor

2. Satz

Andante con moto ♩ = 92

Ludwig van Beethoven
op. 67

© 114

p *f*

117

120

3. Satz

Allegro $\text{♩} = 92$ *poco rit.**a tempo*

pp

pp

fp

poco rit.

f

sf

sf

sf

sf

sf

dim.

pp

poco rit.

a tempo

pp

cresc.

f

pp

sf

sf

sf

sf

dim.

pp

Violoncello u. Kontrabaß

Sinfonia n° 2

Johannes Brahms
op. 73

Allegro non troppo

p cresc.

sf quasi ritenente sf sf sf p

f sf ben marc. sf marc.

ff poco f espr.

cresc.

arco f più f 1 4 1 4 2 2 4 1 4

ff pizz. p

quasi ritenente f sf ben marc.

f marc.

ff poco f espr. cresc.

ff pizz. p

Mendelssohn — Symphony No. 4

Violoncello und Kontrabaß

SALTARELLO

Presto

f *ff* 3 3 9

p *simile* 3 1 2 3

Mendelssohn — Symphony No. 4

Violoncello und Kontrabaß

18 *ff*

22 *ff*

26 *Bässe*
p cresc.

30 *ff*

34 *ff*

38 *ff*

42 *f*

46 *f*

51 *ff* *p*

59 *f*

70 *f* *pizz.* *p* *cresc.*

82 *arco* *f* *ff* *f*

89 *simile* *ff*

94 *f*

99 *f* 10

Mendelssohn — Symphony No. 4

Violoncello und Kontrabaß

167

173

178

182

186

ff

simile

ff

Sinfonie Nr. 40

g-Moll / G minor

1. Satz

Molto allegro [$\text{♩} = 96-100$]

Wolfgang Amadeus Mozart

KV 550

114

p *f*

118

122

126

130

134

134

f

192

196

201

206

211

215

220

278

282

4. Satz

Allegro assai [$\text{♩} = 116$]

45

51

55

59

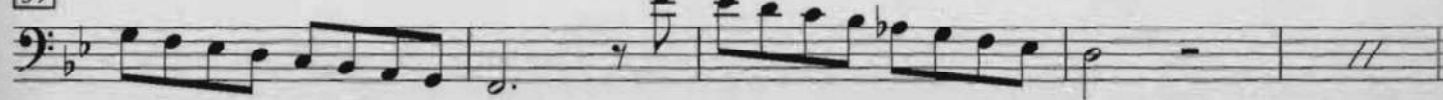

125

153

VI. II
f

156

161

1

168

174

180

186

194

200

sf sf f

225

(*f*)

231

Die Hochzeit des Figaro

Ouvertüre

Presto [$\text{♩} = 136$]Wolfgang Amadeus Mozart
KV 492

1

pp

6

85

f

89

p

156

p

160

164

f

f

tr

278

p

tr

La Traviata

1. Akt, 4. Szene

Giuseppe Verdi

Allegro vivo [♩ = 92]

pp *cresc.*

poco a poco [al ff]

ff

4. Akt

Othello

Giuseppe Verdi

Poco più mosso ♩ = 80 [♩ = 66]

⓪ legato con sord.

pp *tutti un poco marcato*

piu marc. *f* *ppp* Ⓧ

dim. *p* *f un poco piu marc. e cresc.* *stacc.*

f cresc. *ff*

Allegro agitato $\text{♩} = 112$ [♩ ca. 120]
molto stacc.

pp (Springbogen)

①

poco cresc.

②

cresc.

sempre cresc.

③ *ff* // ④ *ff*

1. Akt, Vorspiel und 1. Szene

Stürmisch [♩ ca. 120]

Richard Wagner

- Staff 1:** Features sixths (6) and a *dim.* (diminuendo) marking.
- Staff 2:** Features fifths (5) and a *p* (piano) marking.
- Staff 3:** Features a *cresc.* (crescendo) marking.
- Staff 4:** Features a *più f* (piano fortissimo) marking.
- Staff 5:** Features *ff* (fortissimo) and *sempre ff* (sempre fortissimo) markings.
- Staff 6:** Continues the *ff* and *sempre ff* markings.
- Staff 7:** Continues the *ff* and *sempre ff* markings.
- Staff 8:** Continues the *ff* and *sempre ff* markings.
- Staff 9:** Features a *più f* marking.
- Staff 10:** Continues the *più f* marking.
- Staff 11:** Continues the *più f* marking.
- Staff 12:** Ends with a *ff* marking and a double bar line.

Ein Heldenleben

Richard Strauss
op. 40

Lebhaft bewegt

ff

② ⑨

fff

mit Dämpfer

p molto espr.

f dim. mf

ohne Dämpfer accel.

mf sfz sfz

⑩

sfz dim. p

⑭ Wieder etwas langsamer accel.

mf sfz espr.

Drängend und immer heftiger

Beruhigend ⑳

f cresc.

④①

p zart hervorhebend pp

div.

⑦⑦

PPP ff

⑦⑨

ff