

PROGRAMMA AUDIZIONE PER
PRIMO OBOE CON OBBLIGO DELLA FILA

PASSI E SOLI D'ORCHESTRA:

- **M. Ravel**, Le tombeau de Couperin
- **G. Rossini**, La scala di seta (Sinfonia)
- **G. Rossini**, L'Italiana in Algeri (Sinfonia)
- **G. Verdi**, Aida (Ballabili)
- **G. Verdi**, Rigoletto
- **L. van Beethoven**, Sinfonia n. 3 in mi bemolle maggiore, op. 55 "Eroica" (Marcia funebre)
- **L. van Beethoven**, Sinfonia n. 7 in la maggiore, op. 92
- **I. Stravinskij**, Pulcinella
- **J. Brahms**, Concerto in re maggiore per violino e orchestra, op. 77 (Adagio)
- **R. Strauss**, Don Juan , op. 20
- **P. I. Tchaikovskij**, Sinfonia n. 4 in fa minore, op. 36 (secondo e terzo movimento)

LE TOMBEAU DE COUPERIN

HAUTBOIS et COR ANGLAIS

M. Ravel

I. Prélude

Vif. $\text{♩} = 92$

HAUTBOIS
COR ANGLAIS (2^d Hautbois)

COR A.

HAUTB.

V.S.

MURIEL TOMBEAU 1.

HAUTBOIS

4

1^a
p

2^a

5

sf
5
p

SOLO

6

pp
4

7

2
Tep.
COR A. SOLO
p
mf
f

8

f
Prenez le 2^d HAUTB.
4
pp

9

4
Prenez le COR A.

avec tambour 2

II. Forlane

Allegretto. ♩. = 96

DAVID TOMBEAU 3

HAUTBOIS

III. - Menuet

Allegro moderato. ♩ = 120

SOLO

HAUTBOIS

COR ANGLAIS

Александр Томский 4

5 6 VONN HAUPT. mf

7 ff poco dim.

8 9 Solo pp

10 11 Solo mp HAUPT.

12 Solo pp

13 Cor A SOLO pp espressif p poco cresc. HAUPT. mp

14 f mf

15 Molto rall. pp

MUSE TOMBAY 4

HAUTBOIS

5 Moins vif
SOLO
ff
pp
Prenez le Cor A.

6

Cor A. SOLO
pp

7

8

9 10 Cl.
vous
8 1
Prenez le 2^d HAUTB.

HAUTE TOSCANINI 5

G. Rossini

LA SCALA DI SETA

TUTO

"A SOLO" di OBOE

Andantino // - Sinfonia - //

p dolce

Allegro vivace

p

p dolce

p dolce

p dolce

Handwritten text at the bottom of the page, possibly a signature or a note.

GIOACCHINO ROSSINI

(A. COROHI)

L'ITALIANA IN ALGERI

SINFONIA

OBOE I.

Andante

Solo

f *sf* *p* *cresc.* *f*

smorz. *p*

Allegro

p *sf* *p* *sf* *p*

Solo

p *sf* *p* *sf* *p*

p *cresc.*

f *sp* *f* *p*

cresc. *f*

5

pp

G. RICORDI & C. Editori, MILANO

Tutti i diritti sono riservati - Tous droits réservés - All rights reserved.
(PRINTED IN ITALY)

© Copyright 1973, by G. RICORDI & C. s.p.a. - Milano

ANNO 1973

(IMPRIMÉ EN ITALIE)

132116

ROSSINI ITALIANA 1

6:

Solo

p

7

p

8

Solo

pp

cresc.

9

p

simile

cresc.

10

f

f

ff

132116-VII

ROSSINI
TRACONA 2

OBOE I.

11

12

p sf p sf p

13

Solo p

14

p

15

16

pp

17

I Solo p

132116-VII

ROSSINI ITALIANA 3

TUTTA

ALDA -

OBOE -

ORCHESTRA
DEI TEATRI
ALL'ITALICA
ATTORNI

G. VERDI 19

Più mosso

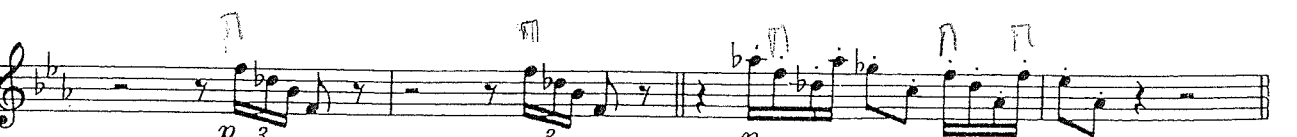
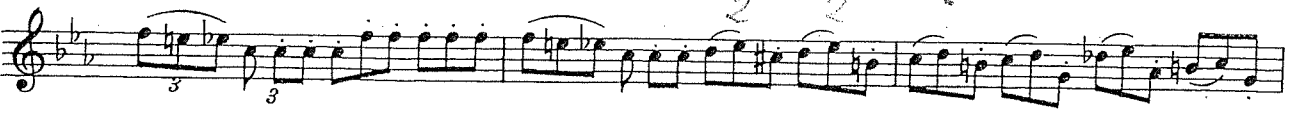

E. R. 2722

VERDI ALDA 1

Più animato

Andante poco animato

ATTO III

Andante mosso

VERDI AIDA 2

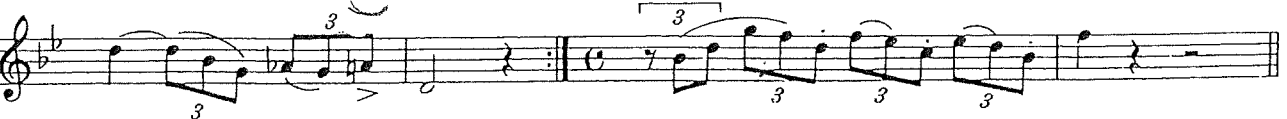
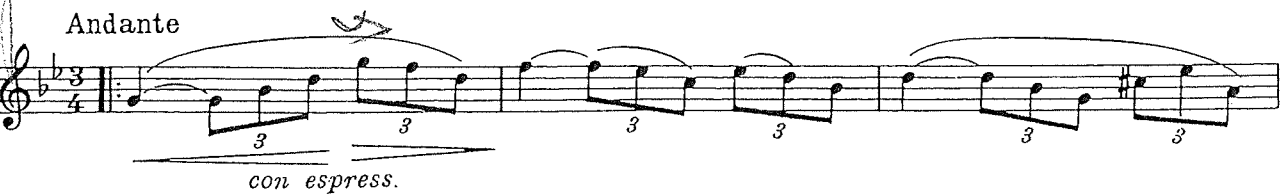
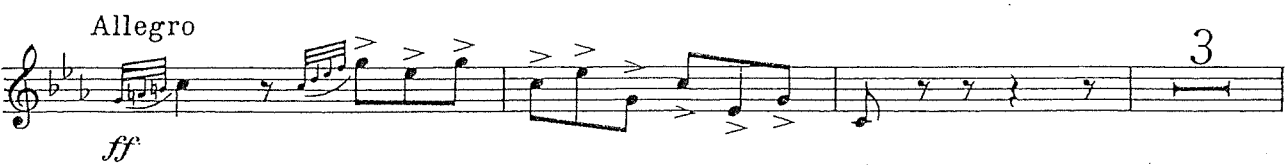
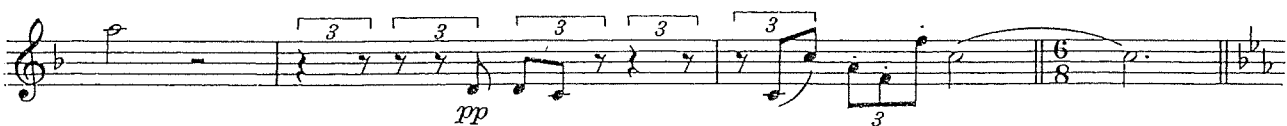

G. Verdi

RIGOLETTO

OBOE

Scena e Duetto

Andantino
SOLO con espressione

p *allarg.* *va tempo*

1

29 (SOLO)

10 *il cor par-lò.* *espress.*

10 *prote-sto!* *mf*

ff *Ah!*

Beethoven — Symphony No. 3
Oboe I

4

MARCIA FUNEBRE
Adagio assai (♩:80)

6 Viol. I

14 *cresc. decresc. p* A Viol. I *f p cresc. f*

41 *p sf p* 2 Ob. II B *p cresc.*

54 *f p < p f sf p* 3 3

Maggiore *p cresc. ff sf sf sf sf* C

80 *p cresc. p*

86 *p cresc.*

96 *f sempre più f ff sf sf sf sf* 3 Minore Viol. I *f* 1 Viol. I *f* 4

130 D *ff sf* 2

143 *sf sf sf* E 2

153 10 Viol. I *p ff* 3 Fag. I F *p*

177 *cresc. decresc. p* Viol. I *p cresc. sf p* 1

193 *cresc.* G *p f p* 1

Siebente Symphonie.

TUTO I

OBOE I.

72

Poco sostenuto. $\text{♩} = 69.$

L. van Beethoven, Op. 92.

fp *fp* *fp* *fp*

dimin. pp *cresc.* *ff* *dimin.*

p dolce

pp *cresc.* *ff* *sf* *sf* *sf*

sf *sf* *sf* *sf* *sf* *sf* *sf* *sf* *sf* *sf* *dimin.* *p dolce*

pp *cresc.*

ff *p* *p*

Vivace. ♩ = 104.

sempre p

cresc. *p*

p *f* *p* *f* *sf* *sf* *sf*

sf *sf* *ff*

p cresc.

Staff 1: *p* *dolce*

Staff 2: *p*

Staff 3: *cresc.* *ff* *p* *cresc.*

Staff 4: *f* *6*

Staff 5: *ff* *10* *cresc.* *2* *cresc.* *1* *ff*

Staff 6: *pp* *cresc.* *ff* *2 M* *ff* *sf*

Staff 7: *sf* *ff*

Oroh. B. 12/1a.

OBOE I.

1+5

p *pp* *sempre pp*

piu cresc. ff

ff *ff*

Allegretto. ♩ = 76.

23A24B16

ten.

f *pp* *Viol. cresc.* *ff*

dimin. *sempre dimin.* *p*

ten. *ten.*

D 8

f *cresc.* *cresc.*

dimin. *p* *cresc.*

E

f *sf* *ff* *p dolce* *mp*

mp *mp* *p* *mp*

F

(pp) cresc. *mf dimia.* *p* *ppp*

25

PULCINELLA SUITE

(Revised 1949 Version)

IGOR STRAVINSKY

1. Sinfonia (Overture)

Pomposo
Allegro moderato, ♩ = 80

1 Solo tr

2 1 2 1 3 1 4 Soli

3 Pomp f

4 6 5 f p

6 Pomp f

7 mf *Morbid*

2. Serenata

8 Larghetto, ♩ = 54 - 56

8 Solo

9 V

10 11 12 13 14 15

2 1 4 2 Solo

3a. Scherzino

16 $\text{♩} = 112$

Soli *f* *leggiere*

17 *p*

18 19 *p* *mf*

20 *mf* *p*

21 22 3 1 *mf*

23 24 25 *p*

26 *tr* *p* 27 *Più vivo*, $\text{♩} = 152$

1 5

КРАСНИКОВ П. И. 1924 г.

28 29 30 **b) Allegro, ♩ = 96**

5 5 *f*

31 32 33 Solo

8 8 (Fl. I, solo)

34 35

5 *f*

36

mf *leggero* *p*

37

38 Solo

4 Solo

39 40

6 1 *f*

41 (Meno mosso) ♩ = 96 42 **C) Andantino** 43 44 45

1 3 6 5 6 (Fl. I, solo)

46 47 48 49

1 VI. I 3 4 1

50 51 52 poco a poco accel.

5 5 7 *pp* poco a poco accel.

STRAVINSKY PULCHERISS

4. Tarantella

53 $\text{♩} = 88$

1st time only

54

55

56

57

58

59

60

Solo

mf

61

8

62

7

63

7

64

6

GRA PAG. A. ANICO

f

attacca

CC-BY-NC-SA

5. Toccata

65 Allegro, ♩ = 120

66

6. Gavotta

73 Allegro moderato, ♩ = 50 - 56

Variation 1a

77 Allegretto, ♩ = 100

Variation 2a

81 Allegro più tosto moderato, ♩ = 88

STANISLAV PULCHINELLO 6

8b. Finale

102 Allegro assai, ♩ = 144

Solo

ff

f stacc.

103

104

105

CINQUE

trm.

pp

mp

f

106

107

108

f

109

6

110

6

111

3

Fl. 1

112

113

fff

f

ff

sim.

Solo

dolce

115

cresc.

p

116

117

118

fff

sempre sim.

Stravinsky Prokofiev 2

J. BRAHMS. - CONCERTO PER VIOLINO IN RE MAJ. OP. 77.

Oboe I

Adagio
Tutti Hr. (Solo)
Fag. p dolce

8

13 Ob.II p p dim.

20 p dolce I f mp

28 Solo 11 Solo-Viol. mf p

46 Tutti Solo 2 Tutti Solo 2 poco Tutti
p dolce a - poco più largamente Solo 6 Solo-Viol. calando Solo-Viol. Viol. I mf

55 Solo 9 2 Solo-Viol.

Tempo I
78 dolce p Tutti 2

89 Solo 3 mp cresc. p

102 Solo 6 F.I. Viol. I pp

Allegro giocoso, ma non troppo vivace

Solo-Viol. Solo 5 Tutti f ben marc. sf

13 Solo A p + I f e. tr

DON JUAN

~~TOLEDO~~ Oboe I.

R. STRAUSS 3

a tempo, ma tranquillo
Solo

p sehr getragen und ausdrucksvoll

mf

cresc.

pp *molto espr.*

dim. ppp *espr. STARK + LANG* *dim.* *molto*

pp *4* *agitato* *Solo* *molto dim.* *f* *ff*

ff *ff* *ff* *ff* *ff* *ff* *ff* *ff* *ff*

a tempo giocoso *string.*

p *pp* *mf* *mf* *pp* *pp*

p *pp* *pp*

ČAJKOVSKIJ - SINFONIA N. 4

2nd MOVEMENT

Andantino in modo di canzone

(Solo)

708 

p semplice ma grazioso

(a) **Tempo I**

709 

Fl. Cl. *p*

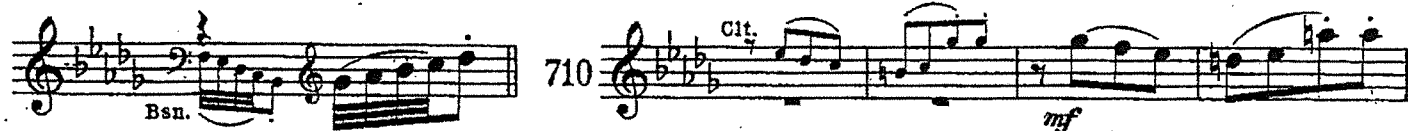

Fl. Bsn. *p*

710 

Cl. Bsn. *mf*

3rd MOVEMENT. SCHERZO (Allegro)

Meno mosso

711 

f

Tchaikovsky — Symphony No. 4 in F Minor, Op. 36

Oboe 1

II

Andantino in modo di canzona

Solo

9

P semplice, ma grazioso

18

III. SCHERZO

Pizzicato ostinato

733

Meno mosso

f

742

P

1 2 3
